



LAUSD
UNIFIED

Understanding Data: District Open Data Portal and California School Dashboard

**Comprensión de Datos:
Portal de Datos Públicos del Distrito y
El Tablero Escolar de California**



Agenda



Agenda

- ❖ **LAUSD Strategic Plan and**
- ❖ **Who's in the Room**
- ❖ **Data Vocabulary**
- ❖ **Using California Dashboard to Advocate for Student Academic Achievement at the School Level**
- ❖ **Protocol When Looking at Data**
- ❖ **Using the Los Angeles Unified School District Open Data Portal to access school and District data**
- ❖ **Evaluation**

- ❖ **Plan Estratégico de LAUSD y La Guilla Familiar del Plan Estratégico**
- ❖ **¿Quién está en el Salón?**
- ❖ **Vocabulario sobre los datos**
- ❖ **Usando el Tablero Escolar de California para abogar por el rendimiento académico estudiantil a nivel escuela**
- ❖ **Protocolo para revisar datos**
- ❖ **Usando el Portal de Datos Públicos del Distrito Unifico de Los Ángeles para acceder los datos escolares y el distrito.**
- ❖ **Evaluación**



LAUSD
UNIFIED

When our communities, schools, and families come together, LAUSD students thrive.

Cuando nuestras comunidades, escuelas y familias se unen, los estudiantes del LAUSD prosperan.

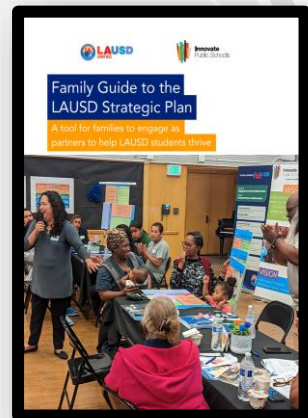
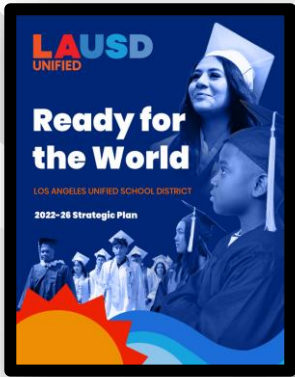

Link/Enlace:

<https://sites.google.com/lausd.net/lausdstrategicplan/home>



LAUSD
UNIFIED

Data Vocabulary



Vocabulario Sobre los Datos



Qualitative Data
Datos Cualitativos

Find a partner and share the following:

- ❖ Introduce yourself and what school you represent.
- ❖ Share one fun fact about yourself.
- ❖ What committee or council do you belong to, and what category do represent?
- ❖ How many years have you been a member of the ELAC/SSC?
- ❖ Why did you join that committee or council?



Quantitative Data
Datos Cuantitativos

Encuentra un socio y comparte lo siguiente:

- ❖ Preséntate y diga a qué escuela representas.
- ❖ Comparta un dato divertido sobre usted.
- ❖ ¿A qué comité o consejo pertenece usted y qué categoría representa usted?
- ❖ ¿Cuántos años ha sido miembro del ELAC/SSC?
- ❖ ¿Por qué se unió a ese comité o consejo?



Qualitative Data
Datos Cualitativos



Quantitative Data
Datos Cuantitativos

Qualitative Data	Datos Cualitativos
Data type that consists of descriptive statements	Tipos de datos que consisten de declaraciones descriptivas
Contains text	Consiste de texto
Statistical analysis is harder to confirm or deny	Es más difícil el análisis estadístico porque no se puede confirmar o negar
Collected using interviews, written documentation, and observations	Se recopila por medio de entrevistas, documentos escritos, y observaciones
Quantitative Data	Datos Cuantitativos
Data type that can be measured and expressed numerically	Tipos de datos que se miden y expresan por medio de números
Contains numbers	Consiste de números
Statistical analysis is easier	Análisis estadísticos es más fácil porque se puede comprobar
Collected using surveys, observation, experiments, and interviews	Se recopila por medio de encuestas, observaciones, experimentos, y entrevistas



Qualitative Data
Datos Cualitativos

He is hard-working. / Él es muy trabajador.

He has missed 5 days this semester. / Él ha faltado 5 días este semestre.

All the staff love him. / Todo el personal lo quiere mucho.

She is such a happy student. / Ella es una estudiante alegre.

He has an A in History. / Él tiene una A en Historia.

He is such a good student. / Él es buen estudiante.

Her work habits have improved by 10%. / Sus hábitos de trabajo han mejorado en un 10%.

A large blue star with a black outline, positioned in the center of the page. Inside the star, the text 'Quantitative Data' and 'Datos Cuantitativos' is written in white and yellow respectively.

Quantitative Data
Datos Cuantitativos

Raise the "heart" if you believe the statement is **Qualitative** or a "star" paddle if you believe it is **Quantitative**.

Levante el "corazón" si cree que la declaración es **Cualitativa** o la "estrella" si cree que es **Cuantitativa**.



LAUSD
UNIFIED

Using the California School Dashboard to Advocate for All Students



**Utilizar el Tablero Escolar de California
para Abogar por Todos los Estudiantes**

California School Dashboard



Tablero Escolar de California

The California School Dashboard provides parents and educators with meaningful information on school and District progress so they can participate in decisions to improve student learning.

El Tablero Escolar de California proporciona a los padres y educadores información significativa sobre el progreso de la escuela y distrito para que puedan participar en las decisiones para mejorar el aprendizaje de los estudiantes.

New Link:

<https://www.caschooldashboard.org/>

Nuevo Enlace:

<https://www.caschooldashboard.org/>



“Let the Conversations Begin”

Dashboard Report

Informes del Tablero

The Dashboard reports multiple indicators as a color that is based on two years of data that represents the following: How well did the school do last year *and* how much better/worse was that compared to the prior year?

Se registra cada indicador como un color que se basa en dos años de datos que representan: ¿Qué tan bien se desempeñó la escuela el año pasado y fue mejor/peor en comparación al año pasado?

Performance Level = Color

Nivel de Desempeño = Color

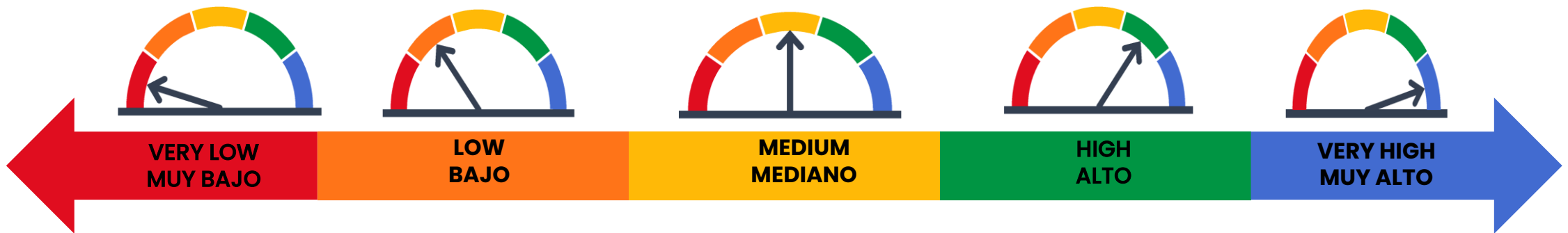

School Identifications



Identificación de Escuelas

Based on the results of the California School Dashboard, the California Department of Education (CDE) will identify schools for improvement:

- **Comprehensive Support and Improvement (CSI)** – for low graduation *or* low performance overall
- **Additional Targeted Support and Improvement (ATSI)** – for low-performing student group(s)

Basado en los resultados en el Tablero de datos escolares de California, la Secretaría de Educación del Estado de California (CDE) identificará a las escuelas para mejora:

- **Apoyo Integral y Mejora (CSI)** – por tasa baja de graduación *o* bajo desempeño en general
- **Apoyo Especifico y Mejoramiento Adicional (ATSI)** – por grupo/s estudiantil/es con bajo desempeño

Using the What, So What, and Now What Protocol When Looking at Data

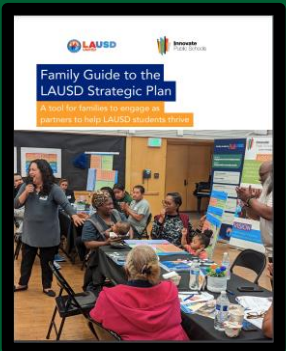

Resource

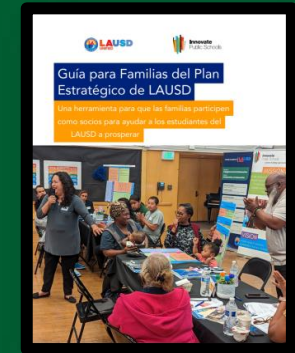

Recurso

Uso del protocolo Qué, Entonces qué y Ahora qué al analizar datos



Data Analysis Protocol

Protocolo para el análisis de datos



What?/¿Qué?

- What do you notice about the data?
- What is being measured?
- What population is impacted?

- ¿Qué es lo que nota sobre los datos?
- ¿Qué se está evaluando?
- ¿Qué población está siendo impactada?

So What?/¿Entonces qué?

- Why is the finding important?
- How is the finding different from what you expected?
- What impacts the way you view the finding? (*What lens are you viewing from?*)

- ¿Por qué es importante el hallazgo?
- ¿Cómo es el hallazgo diferente a lo que se esperaba?
- ¿Cómo afecta la manera en que percibe el hallazgo? (*¿Por medio de qué lente la percibe?*)

Now What?/¿Ahora qué?

- How can we address this issue?
- What seems to be the root cause(s) of the issue?
- What other work is currently happening to address the issue?
- What would you need to learn more about related to this issue?

- ¿Cómo podemos abordar este asunto?
- ¿Cuáles parecen ser las causas principales?
- ¿Qué otro trabajo está en marcha para abordar este asunto?
- ¿Qué necesitaría aprender más tocante a este asunto?

Activity - Actividad

English Language Arts



Green

Mathematics



Orange

Lengua y Literatura en Inglés



Verde

Matemáticas



Naranja

What?/¿Qué?

So What?/¿Entonces qué?

Now What?/¿Ahora qué?

Resource

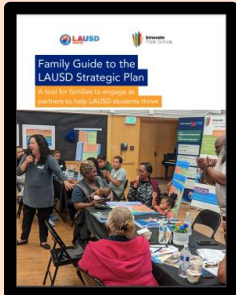

Recurso

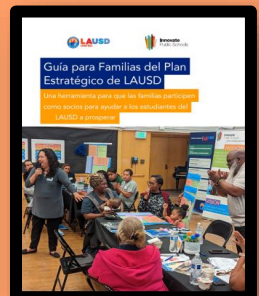



LAUSD
UNIFIED

LAUSD's Open Data

Exploring School-Level Data



Datos Públicos de LAUSD

Explorar los Datos a Nivel Escolar

What Data is Available in Open Data?



¿Qué tipos de datos están disponibles en los datos públicos?

- Open Data is home to over 100 indicators, including graduation rates, Smarter Balanced Assessment results, enrollments, and budget data.
- School-level results are available for most data, including the LCAP scorecard, the Black Student Achievement Plan, and the California School Dashboard.
- People can search for schools in their neighborhood using a map feature.
- Most data are refreshed annually, except for **budget data, which are refreshed monthly.**

- Los datos públicos almacenan más de 100 indicadores, incluyendo tasas de graduación, resultados de las evaluaciones Smarter Balanced, inscripciones y datos sobre el presupuesto.
- Los resultados a nivel escolar están disponibles para la mayoría de los datos, incluyendo la Tarjeta de Puntajes de LCAP, el Plan para el Rendimiento de los Estudiantes Negros y el Tablero de datos escolares del Estado de California.
- Las personas pueden buscar las escuelas en sus vecindarios, utilizando la característica de un mapa.
- La mayoría de los datos son actualizados anualmente **excepto por los datos de presupuesto, los cuales son actualizados mensualmente.**

Link/Enlace: https://my.lausd.net/opendata/landing_page

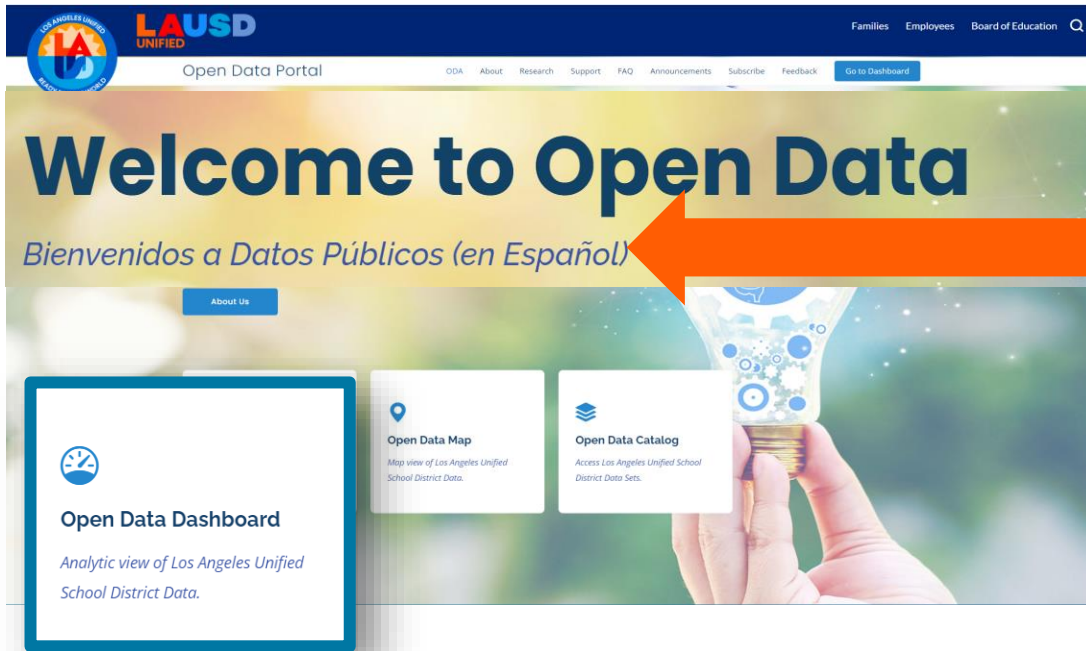

- ❖ Open Data is available in Spanish by clicking here.
- ❖ Puede acceder a la pagina de Datos Públicos en Espanol haciendole clic aquí.

**Welcome to Open Data
Step 1: Select Open Dashboard**

**Bienvenidos a Datos Públicos
Paso 1: Seleccione el Panel de control de
Datos Públicos**

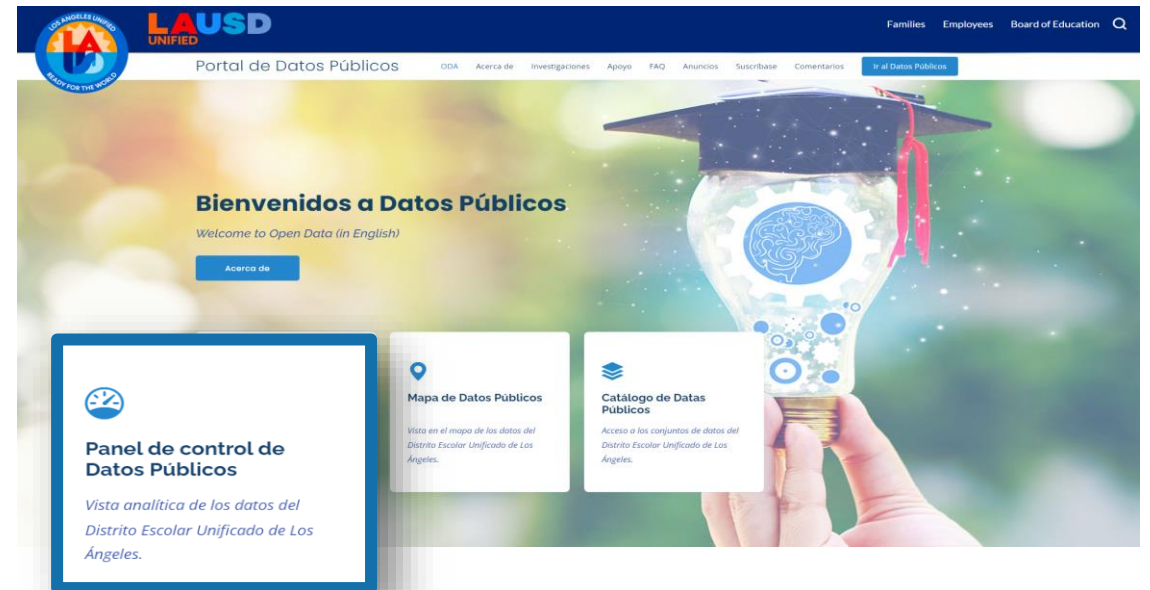

The Dashboard Landing Page:

- Provides highlights of District data.
- Is your gateway to LCAP District-level LCAP and BSAP results, the California School Dashboard and Wellness Center Data.
- Is the launching point to school profiles and the map view.

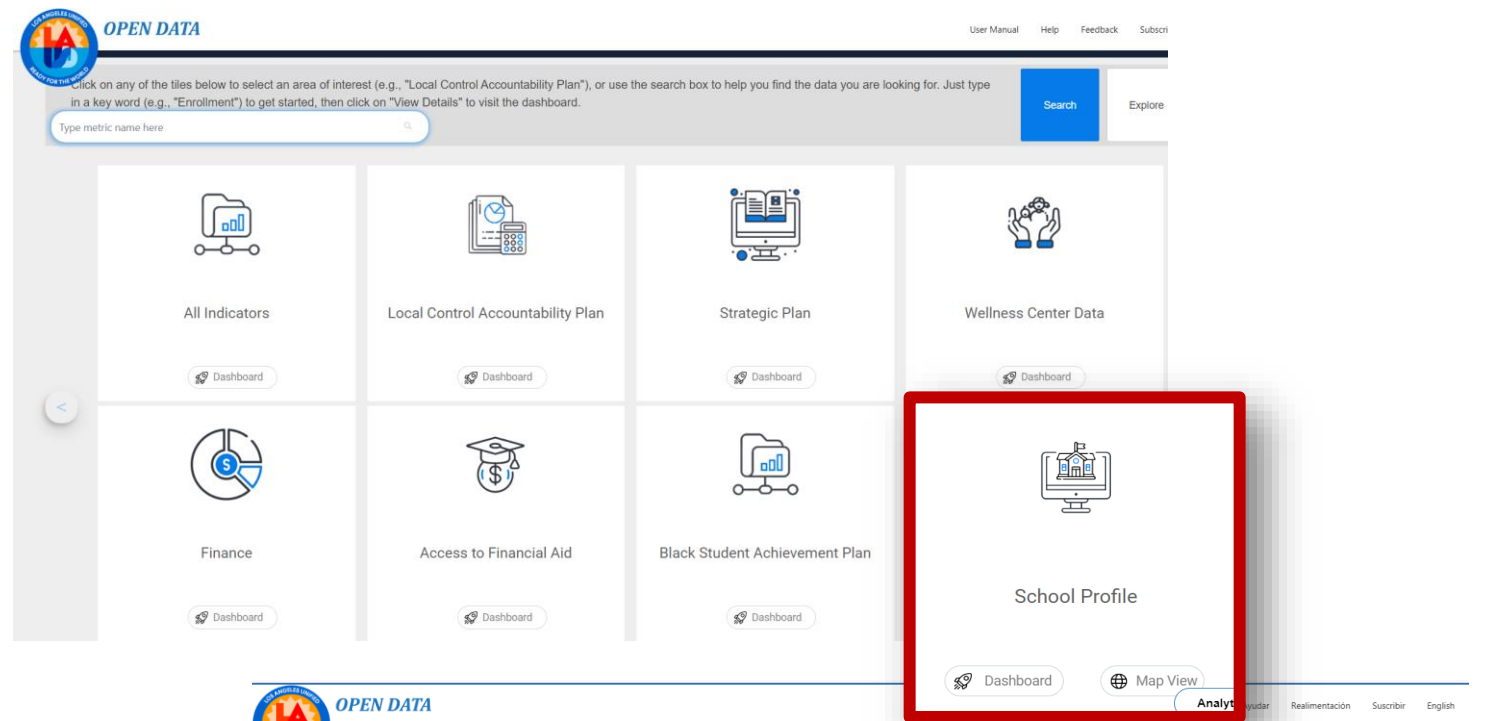

La página inicial del tablero:

- Provee puntos sobresalientes sobre los datos del distrito.
- Es su puerta a los resultados a nivel distrito para el LCAP, LCAP y BSAP, el Tablero de datos escolares de California y los datos del Centro de Bienestar.
- Es el punto de partida para los perfiles escolares y la vista del mapa.

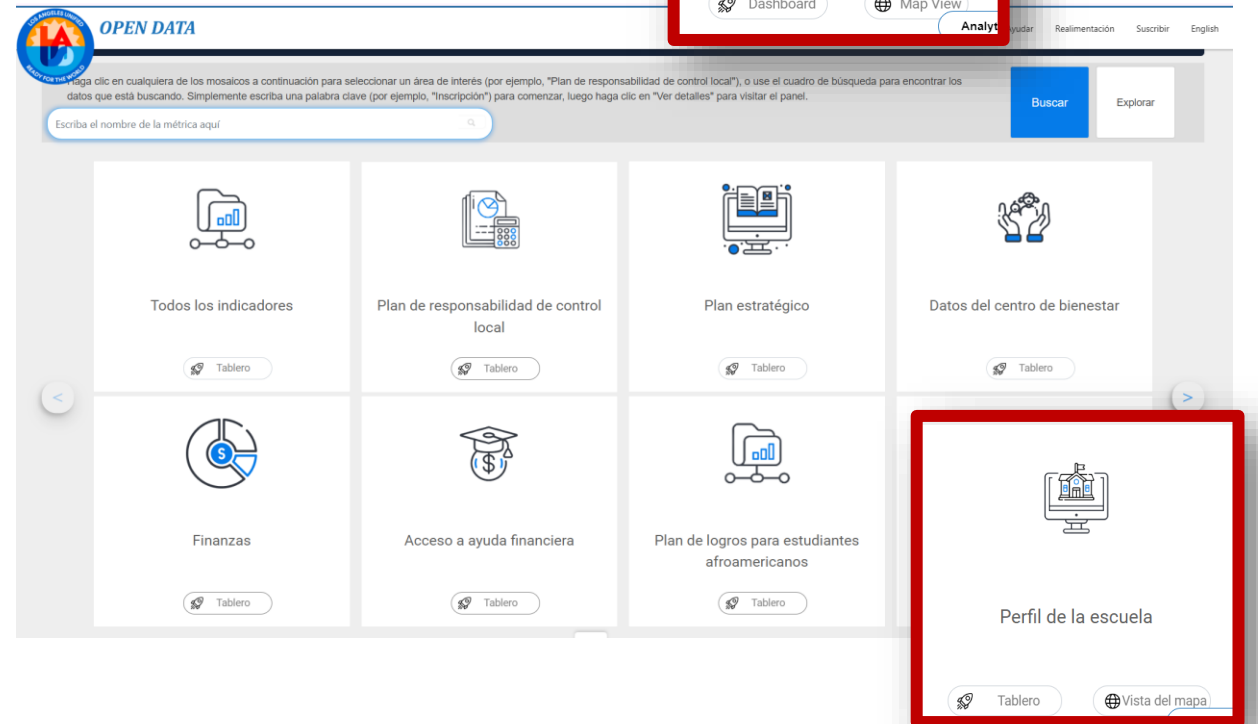

Step I: School Data – Paso I: Dato Escolar

Select your School.

Seleccione su Escuela.

OPEN DATA

[Help](#) [Info](#) [Feedback](#) [Subscribe](#) [Export & Print](#) [Share](#) [Español](#)

Select a School

107th Street Elementary

School Centers /Programs

107th Stre...

107th Stre...



107th Street Elementary
 147 E 107TH ST, LOS ANGELES, CA 90003

Grades: **K 1 2 3 4 5**

Principal: WILLIAMS, ALETA L

Board District: Board District 7 | Community of School: FREMONT COS

Contact Number: (323) 756-8137

Website: <http://107street-laUSD-ca.schoolloq.com>

School Status: Active

Norm Enrollment & Student Demographics

Year	Enrollment
2021-2022	771
2022-2023	863
2023-2024	872

Student Groups

Group	Percentage
English Learner	42.0%
Reclassified Fluent English Proficient	4.9%
Students with Disability	10.9%
Economically Disadvantaged	97.2%
Dual Language	0.0%

Student Ethnicity

Ethnicity	Percentage
African American/Black	22.0%
Hispanic/Latino	73.3%
White	1.0%
Not Reported	3.7%

The largest elementary school in the Partnership for Los Angeles Schools, 107th Street & STEAM Magnet, strives to provide a "state of the art & state of the heart" world-class education for our scholars. We believe that building strong relationships with students and families is the foundation to providing a restorative learning community. Our partnership with the California Science Center has been instrumental in cultivating our integrated approach to teaching science and literacy. Hands-on science instruction, field trips, blended learning opportunities, meditation, P.E. and arts instruction support our belief in teaching the whole child. Our goal is to ensure that all scholars culminate from 107th Street college & career ready.

Select Dashboard View

All Indicators

Attendance

Budget

English Learner Progress

Early Literacy

School Safety and Climate

Student Performance Indicators : Data by Year

Check the box(es) to view performance indicators in detail by years and student groups

	Performance Indicators	Latest Year	Change	Prior Year	Change	Earliest Year
<input type="checkbox"/>	Students with Excellent Attendance (96% or Higher)	2022-2023 22.5%	↑ 5.1%	2021-2022 17.4%	↓ -37.2%	2020-2021 54.6%
<input type="checkbox"/>	Students Chronically Absent, Grades K-8 (State Threshold of 90%)	2021-2022 58.1%	↑ 29.3%	2020-2021 28.8%	↑ 11.8%	2019-2020 17.0%
<input type="checkbox"/>	Students Chronically Absent, Grades K-12 (District Threshold of 91%)	2022-2023 50.5%	↓ -11.5%	2021-2022 62.0%	↑ 29.9%	2020-2021 32.1%
<input type="checkbox"/>	Students Chronically Absent, Grades K-5 (District Threshold of 91%)	2022-2023 50.5%	↓ -11.5%	2021-2022 62.0%	↑ 29.9%	2020-2021 32.1%
<input type="checkbox"/>	Staff with Excellent Attendance (96% or Higher)	2022-2023 31.3%	↓ -30.6%	2021-2022 62.0%	↓ -18.3%	2020-2021 80.2%



© Los Angeles Unified School District
 333 S Beaudry Ave, Los Angeles, CA 90017
 Phone: (213) 241-1000

Website accessibility for the disabled | Nondiscrimination Policy

Step 2: School Data – Paso 2: Dato Escolar

Select your data point you would like to review.

Seleccione su punto de dato que quiere revisar.



OPEN DATA

[Help](#) [Info](#) [Feedback](#) [Subscribe](#) [Export & Print](#) [Share](#) [Español](#)

Select a School

107th Street Elementary

School Centers / Programs

107th Stre... 107th Stre...



107th Street Elementary
 147 E 107TH ST, LOS ANGELES, CA 90003

Grades: **K 1 2 3 4 5**

Principal: WILLIAMS, ALETA L
 Board District: Board District 7
 Contact Number: (323) 756-8137
 Website: <http://107street.lausd-ca.schoolloop.com>

School Status: Active

Norm Enrollment & Student Demographics

Norm Enrollment

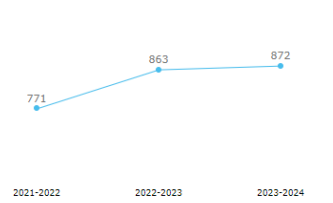

Student Groups

English Learner	42.0%
Reclassified Fluent English Proficient	4.9%
Students with Disability	10.9%
Economically Disadvantaged	97.2%
Dual Language	0.0%

Student Ethnicity

African American/Black	22.0%
Hispanic/Latino	73.3%
White	1.0%
Not Reported	3.7%

The largest elementary school in the Partnership for Los Angeles Schools, 107th Street & STEAM Magnet, strives to provide a "state of the art & state of the heart" world-class education for our scholars. We believe that building strong relationships with students and families is the foundation to providing a restorative learning community. Our partnership with the California Science Center has been instrumental in cultivating our integrated approach to teaching science and literacy. Hands-on science instruction, field trips, blended learning opportunities, meditation, P.E. and arts instruction support our belief in teaching the whole child. Our goal is to ensure that all scholars culminate from 107th Street college & career ready.

Dashboard View

All Indicators

Attendance

Budget

English Learner Progress

Early Literacy

School Safety and Climate

Indicator	2022-2023	Change	2021-2022	Change	2020-2021
Students with Excellent Attendance (96% or Higher)	22.5%	↑ 5.1%	17.4%	↓ -37.2%	54.6%
Students Chronically Absent, Grades K-8 (State Threshold of 90%)	58.1%	↑ 29.3%	28.8%	↑ 11.8%	17.0%
Students Chronically Absent, Grades K-12 (District Threshold of 91%)	50.5%	↓ -11.5%	62.0%	↑ 29.9%	32.1%
Students Chronically Absent, Grades K-5 (District Threshold of 91%)	50.5%	↓ -11.5%	62.0%	↑ 29.9%	32.1%
Staff with Excellent Attendance (96% or Higher)	31.3%	↓ -30.6%	62.0%	↓ -18.3%	80.2%



© Los Angeles Unified School District
 333 S Beaudry Ave, Los Angeles, CA 90017
 Phone: (213) 241-1000

[Website accessibility for the disabled](#) [Nondiscrimination Policy](#)



**Exploration on Chromebooks.
Find your school!**

**Exploracion usando los Chromebooks.
¡Busque su escuela!**

Registration Reminders for Staff and Evaluation

Lista de registraci3n de personal y evaluaci3n

LAUSD employees, please be sure to **sign in and out** at the registration desk today to be compensated for attending training.

Empleados de LAUSD, por favor asegúrense de registrarse **al llegar y al salir** en la mesa de recepci3n hoy para recibir la compensaci3n por asistir a la capacitaci3n.



Evaluation Link/Enlace de evaluaci3n:
https://bit.ly/ELAC_SSC_In_Person2024



спасибо
danke 謝謝
ngiyabonga
teşekkür ederim
dank je
gracias tapadh leat
hvala maunuru
moichchakkeram
dziękuje
thank you
go raibh maith agat
sagolun
sukriya kop khun krap
arigatō takk dakujem
merci
obrigado
bedankt
terima kasih
ευχαριστώ
감사합니다