

ICS INCIDENT COMMAND TEAM CHART

SCHOOL NAME _____

This chart can be expanded or abridged to meet the scope of the incident that is being managed.

This chart shows only the management organization for the school's response to an emergency.
 Name #1 is the primary responsible person.
 Name #2 is the backup.
The other staff members assigned to the emergency teams will report to the people listed on the chart.

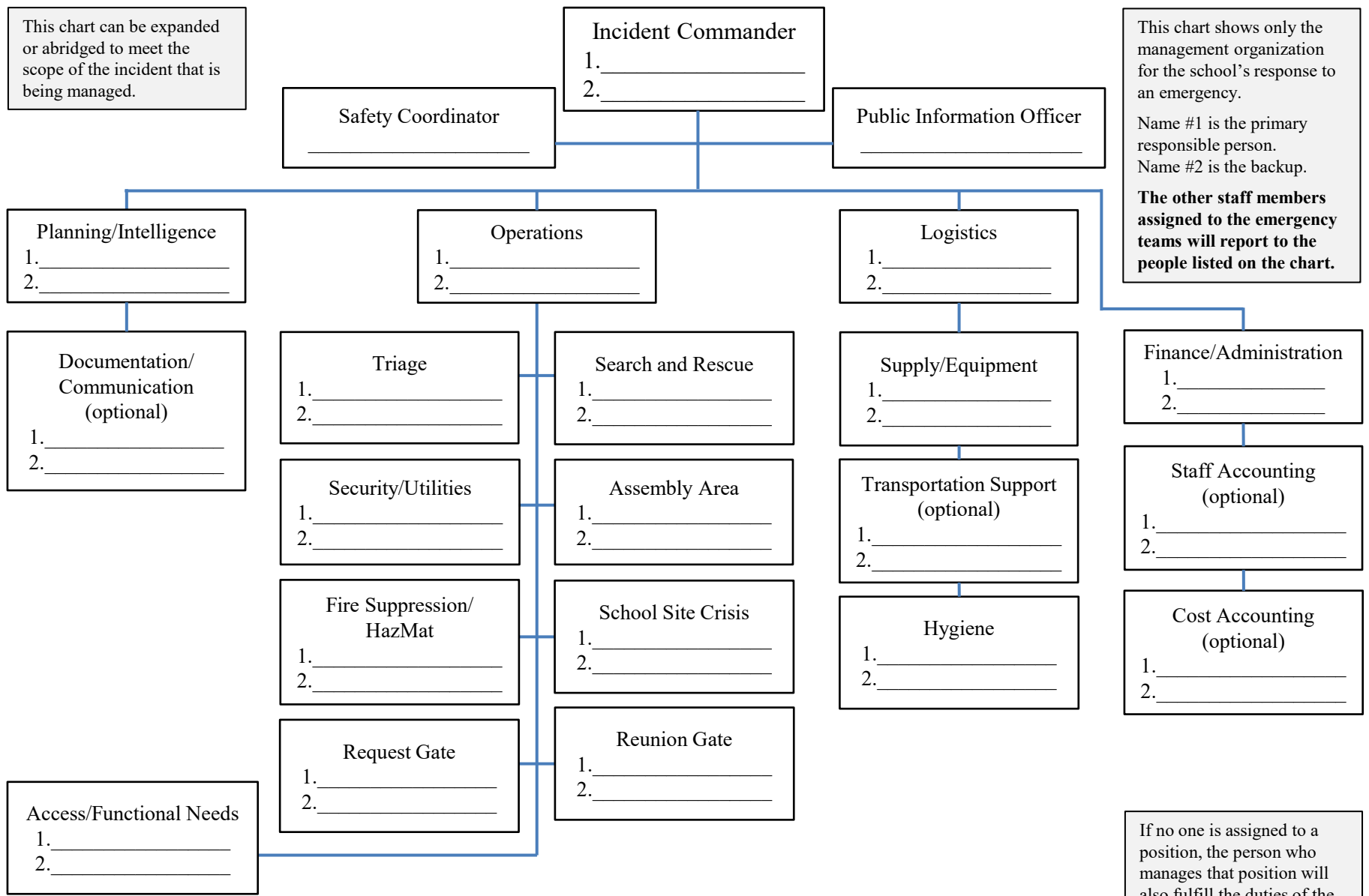

This chart is adapted for LAUSD, based on the Incident Command System (ICS). Rev. 6/21/23

If no one is assigned to a position, the person who manages that position will also fulfill the duties of the unfilled position.